

**DIANNE D. MILLER**

Admitted in Colorado  
and New Mexico

**MONICA A. ROSENBLUTH**

Admitted in Colorado, New Mexico  
and Wyoming



**ATTORNEYS AT LAW**

65511  
**MATTHEW P. RUHLAND**

Admitted in Colorado

**BRADLEY T. NEIMAN**

Admitted in Colorado  
and Georgia

December 20, 2010

Division of Local Government  
1313 Sherman Street  
Room 521  
Denver, CO 80203

**RE: Mile High Business Center Metropolitan District  
Map of District Boundaries**

To Whom It May Concern:

Attached is the current map of the boundaries of the above captioned district. Please contact us with any questions or for additional information.

Very truly yours,

MILLER ROSENBLUTH, LLC

Matthew Ruhland  
Attorney

Enclosure

# IMPROVEMENT SURVEY PLAT

## MILE HIGH BUSINESS CENTER, LOT 1, BLOCK 2

A PART OF THE EAST HALF OF SECTION 23, TOWNSHIP 3 SOUTH,  
RANGE 67 WEST OF THE 6TH PRINCIPAL MERIDIAN,  
CITY AND COUNTY OF DENVER,  
STATE OF COLORADO

SHEET 2 OF 2

**LEGEND**

---	PROPERTY LINE
---	RIGHT-OF-WAY
---	EASEMENT
---	CURB AND GUTTER
---	CONTOUR
---	SEWER
---	STORM SEWER
---	WATER LINE
---	ELECTRIC LINE
---	OVERHEAD UTILITY LINE
---	TELEPHONE CABLE
---	FIBER OPTIC LINE
---	OAS LINE
---	CABLE TV
---	FIRE HYDRANT
---	LIGHT POLE-METAL
---	UTILITY POLE
---	SEWER MANHOLE
---	STORM MANHOLE
---	WATER MANHOLE
---	WATER VALVE
---	WATER METER
---	FIRE STAND PIPE
---	CLEAN OUT
---	CURB INLET
---	AREA INLET
---	TELEPHONE BOX
---	ELECTRIC BOX
---	CABLE TV BOX
---	IRIGATION BOX
---	OAS METER
---	SIGN
---	PROPERTY CORNER
---	DECIDUOUS TREE
---	PIKE TREE
---	BUSH/SHRUB
---	SET IN REBAR W/ CAP L.S. #23998
---	OBSERVATION WELL

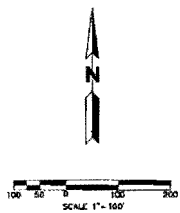
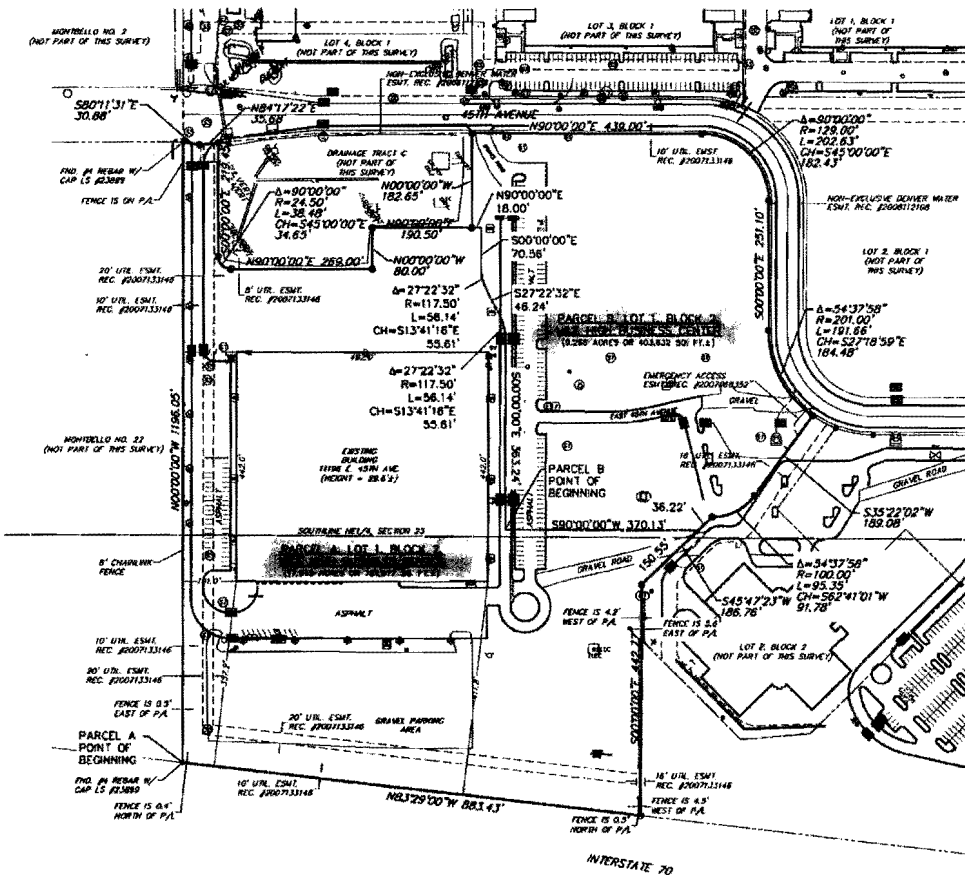

**CAD INFORMATION**  
 Project Name: Mile High Business Center, CO, East/Block 2  
 Job Number: Sheet Number: 2 of 2  
 Date: 12/13/2006  
 Drawn By: JRM  
 Checked By: JRM  
 Project Manager: JRM  
 Designed By: JRM  
 X References: JRM  
 Plot Name: JRM  
 Plot View(s): JRM  
 Model Space: JRM  
 Paper Size: JRM  
 Other View: JRM  
 DWG SOURCE: JRM  
 DWG SOURCE: JRM

WARTH/MARTIN assumes no responsibility for errors or omissions in this plat. The user of this plat is advised that the user of this plat is responsible for the accuracy of the information shown hereon. The user of this plat is advised that the user of this plat is responsible for the accuracy of the information shown hereon.

REV. DECEMBER 02, 2006  
NOVEMBER 13, 2006

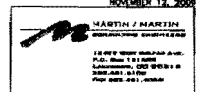

**DIANNE D. MILLER**

Admitted in Colorado  
and New Mexico

**MONICA A. ROSENBLUTH**

Admitted in Colorado, New Mexico  
and Wyoming

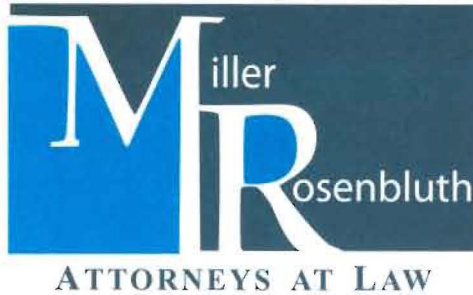

65511  
**MATTHEW P. RUHLAND**

Admitted in Colorado

**BRADLEY T. NEIMAN**

Admitted in Colorado  
and Georgia

December 20, 2010

Division of Local Government  
1313 Sherman Street  
Room 521  
Denver, CO 80203

**RE: Mile High Business Center Metropolitan District  
Map of District Boundaries**

To Whom It May Concern:

Attached is the current map of the boundaries of the above captioned district. Please contact us with any questions or for additional information.

Very truly yours,

MILLER ROSENBLUTH, LLC

Matthew Ruhland  
Attorney

Enclosure

# IMPROVEMENT SURVEY PLAT

## MILE HIGH BUSINESS CENTER, LOT 1, BLOCK 2

A PART OF THE EAST HALF OF SECTION 23, TOWNSHIP 3 SOUTH,  
RANGE 67 WEST OF THE 6TH PRINCIPAL MERIDIAN,  
CITY AND COUNTY OF DENVER,  
STATE OF COLORADO

SHEET 2 OF 2

**LEGEND**

---	PROPERTY LINE
---	RIGHT-OF-WAY
---	EASEMENT
---	CURB AND CUTTER
---	CONTOUR
---	SANITARY SEWER
---	STORM SEWER
---	WATER LINE
---	ELECTRIC LINE
---	OVERHEAD UTILITY LINE
---	TELEPHONE CABLE
---	FIBER OPTIC LINE
---	GAS LINE
---	CABLE TV
---	FIRE HYDRANT
---	LIGHT POLE-METAL
---	UTILITY POLE
---	SANITARY MANHOLE
---	STORM MANHOLE
---	WATER MANHOLE
---	WATER VALVE
---	WATER METER
---	FIRE STAND PIPE
---	CLEAN OUT
---	CURB INLET
---	AREA INLET
---	TELEPHONE BOX
---	ELECTRIC BOX
---	CABLE TV BOX
---	IRRIGATION BOX
---	GAS METER
---	SIGN
---	PROPERTY CORNER
---	SCISSOROUS TREE
---	PINE TREE
---	BUSH/BURDICK
---	3/4" x 1/4" REBAR W/ CAP L.S. #23899
---	CONCRETE METER
---	OBSERVATION WELL

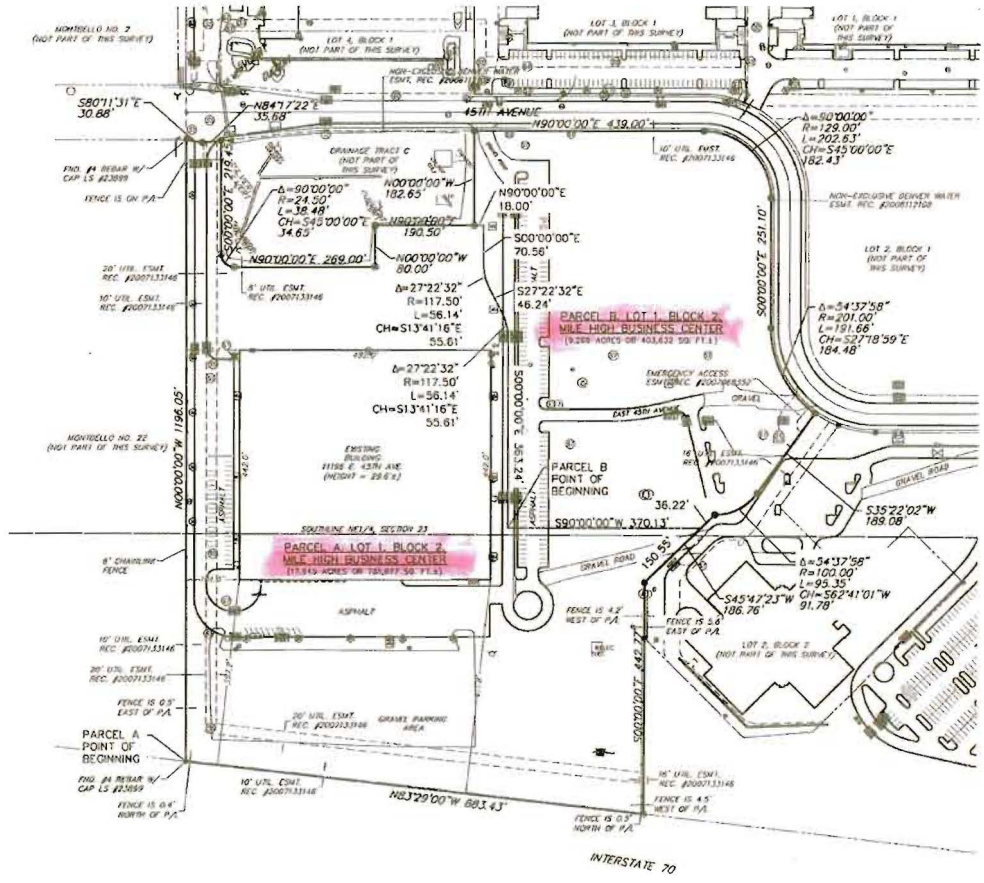
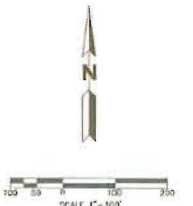

**CAD INFORMATION**  
 Project Name: Mile High Business Center  
 Job Number: 2008-0012  
 Date: 11/27/08  
 Drawn By: [Name]  
 Checked By: [Name]

REV. DECEMBER 03, 2008  
 NOVEMBER 12, 2008  
  
 HARTH & HARTH  
 1100 WEST BROADWAY  
 DENVER, CO 80202  
 PHONE: 303.733.1100  
 FAX: 303.733.1101